

# My Family

## Family Supplement

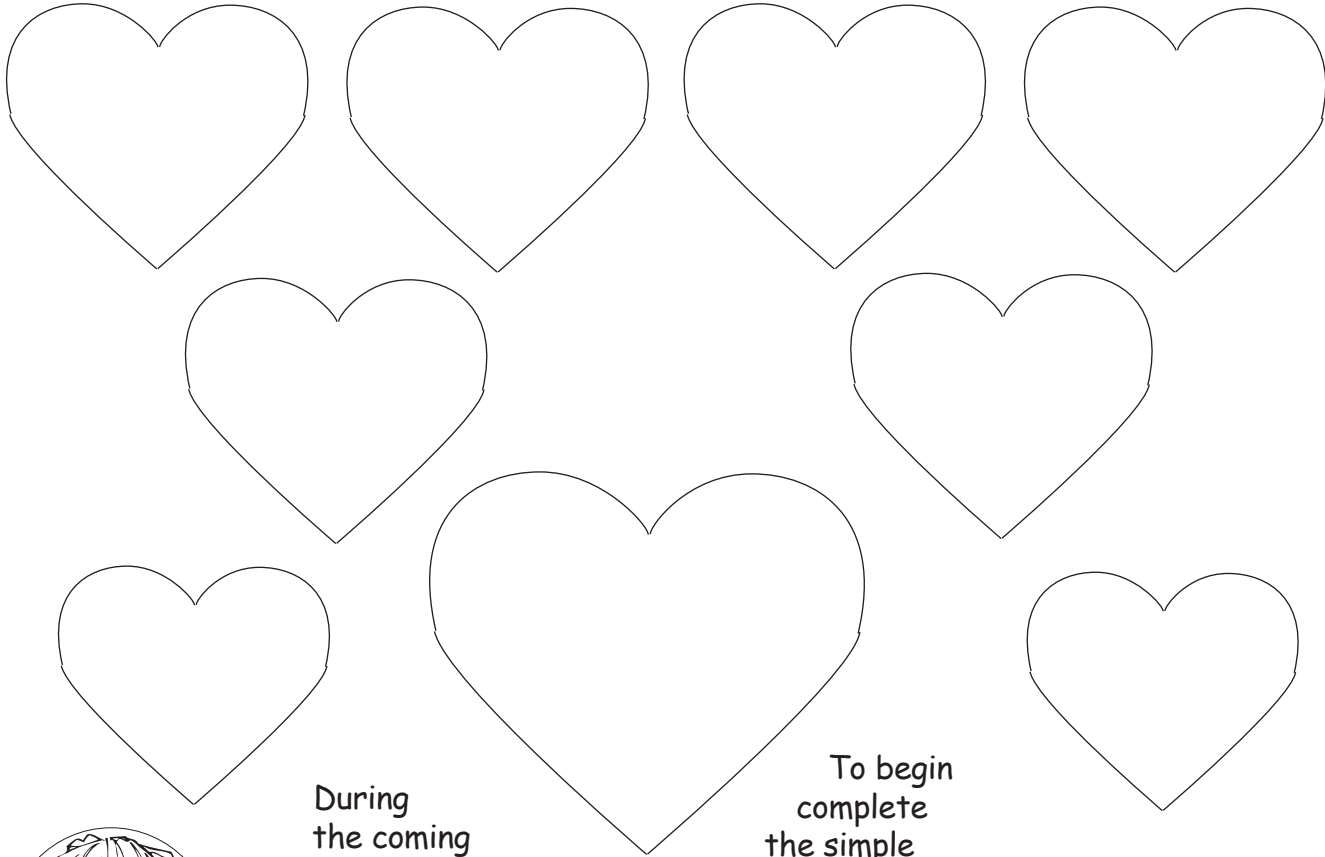

During the coming three weeks we will be talking about the family and how each family is part of God's great family and how each family has the opportunity to choose to be a part of the Church Family.

To begin complete the simple Family Tree with your child. You may choose to help your child draw each person.

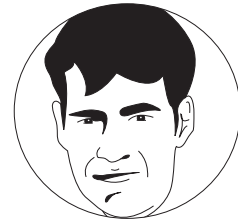

### Our family belongs to God's family.

*We also belong to the Church Family.*



**Name of Church:** \_\_\_\_\_



**Name of Parish:** \_\_\_\_\_